

Breast reconstruction photographs

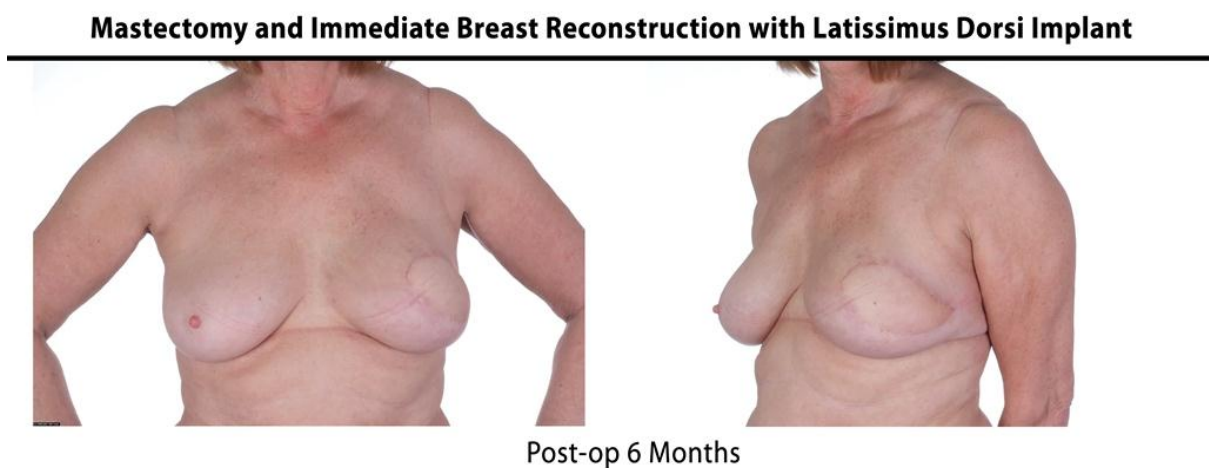

Bilateral Mastectomy Reconstruction with Right Implant and Left Latissimus Dorsi Implant

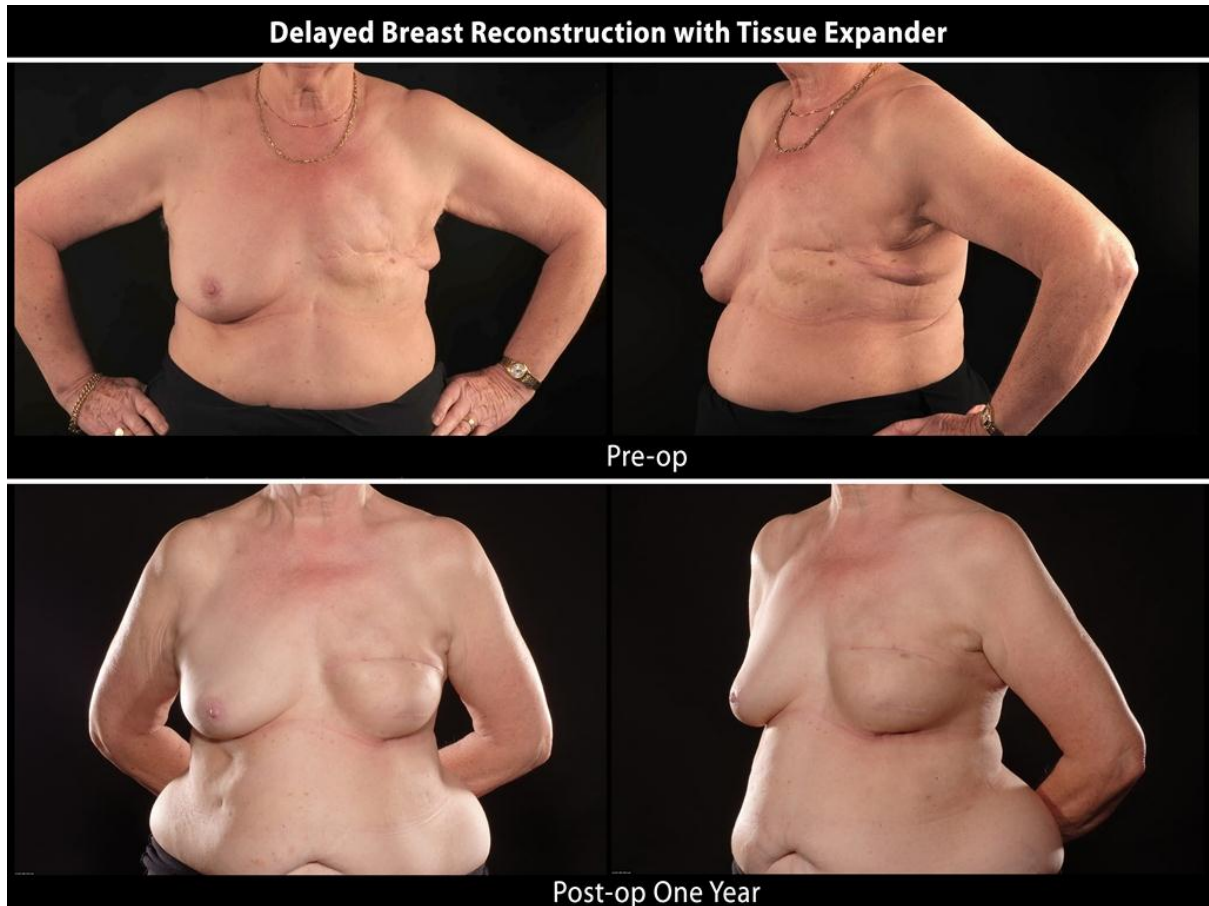

Post-op 4 months

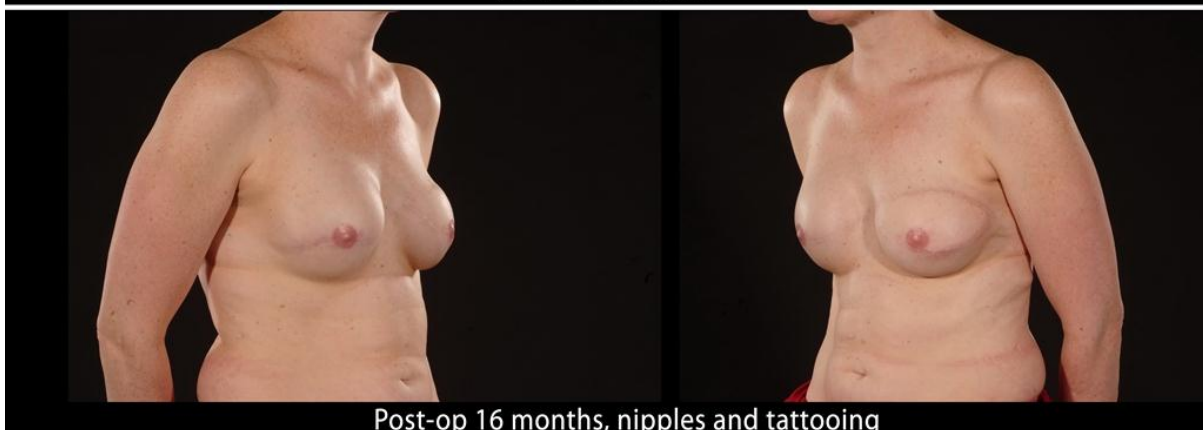

Post-op 16 months, nipples and tattooing

Delayed Breast Reconstruction with Latissimus Dorsi Implant



Pre-op

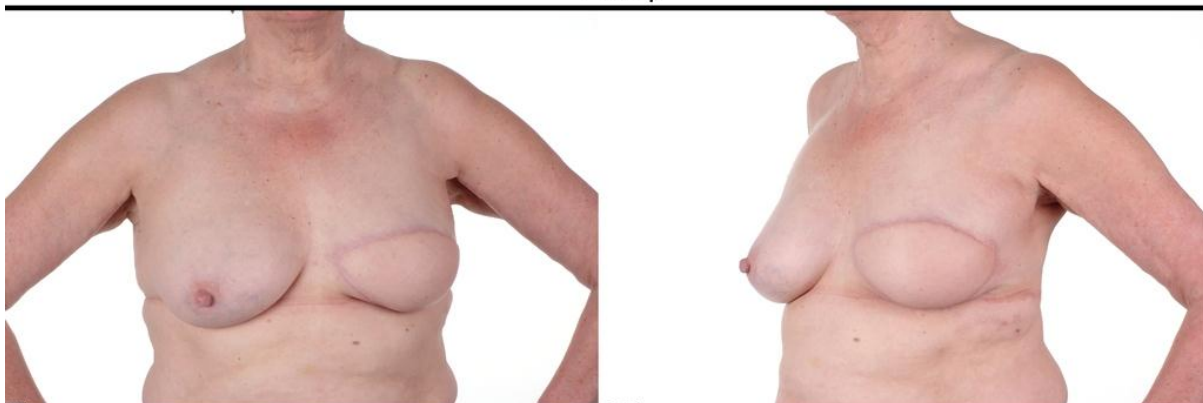

Post-op 8 Months

For more information on the breast reconstruction services available at QVH, please visit www.qvh.nhs.uk

Delayed Breast Reconstruction with Right Latissimus Dorsi Implant and Left Mastopexy (Uplift)



Mastectomy and Immediate Breast Reconstruction with DIEP Flap



Left Mastectomy and Immediate Reconstruction with DIEP flap and Nipple Tattooing



Delayed Breast Reconstruction with DIEP Flap and Nipple Tattooing



Delayed Breast Reconstruction with DIEP Flap followed by Mastopexy (Uplift), Nipple and Tattooing



Pre-op



Post-op One Year



Post Left Mastopexy Uplift



Post Nipple Reconstruction

Bilateral Breast Reconstruction with DIEP Flap



Pre-op



Post-op 6 Months

For more information on the breast reconstruction services available at QVH, please visit www.qvh.nhs.uk

Mastectomy and Immediate TUG - Pre-op Existing Right DIEP & Left Breast Cancer



Bilateral Delayed Breast Reconstruction with Bilateral TUG Flaps

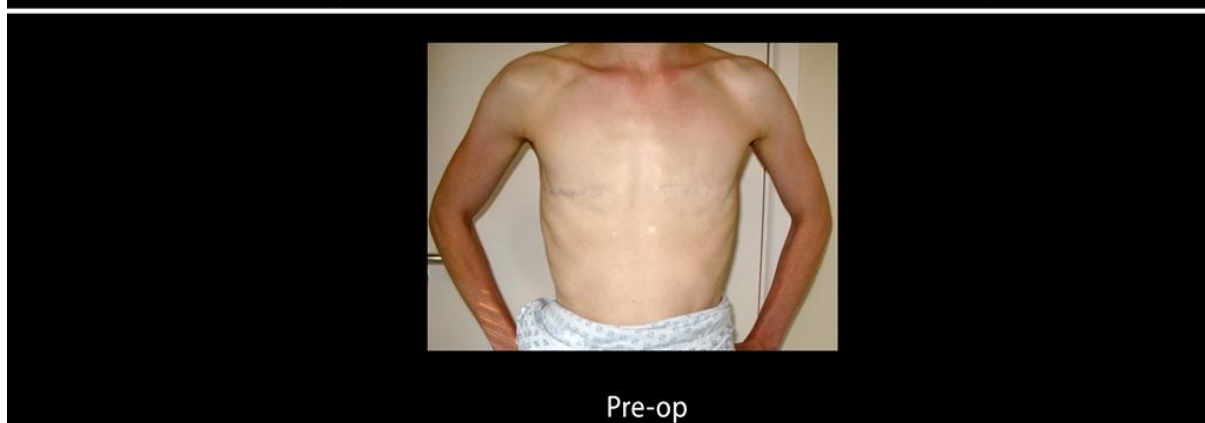

For more information on the breast reconstruction services available at QVH, please visit www.qvh.nhs.uk

Delayed Breast Reconstruction with SGAP Flap



Reconstruction of Lumpectomy (Breast Quadrant) Defect with LD Flap

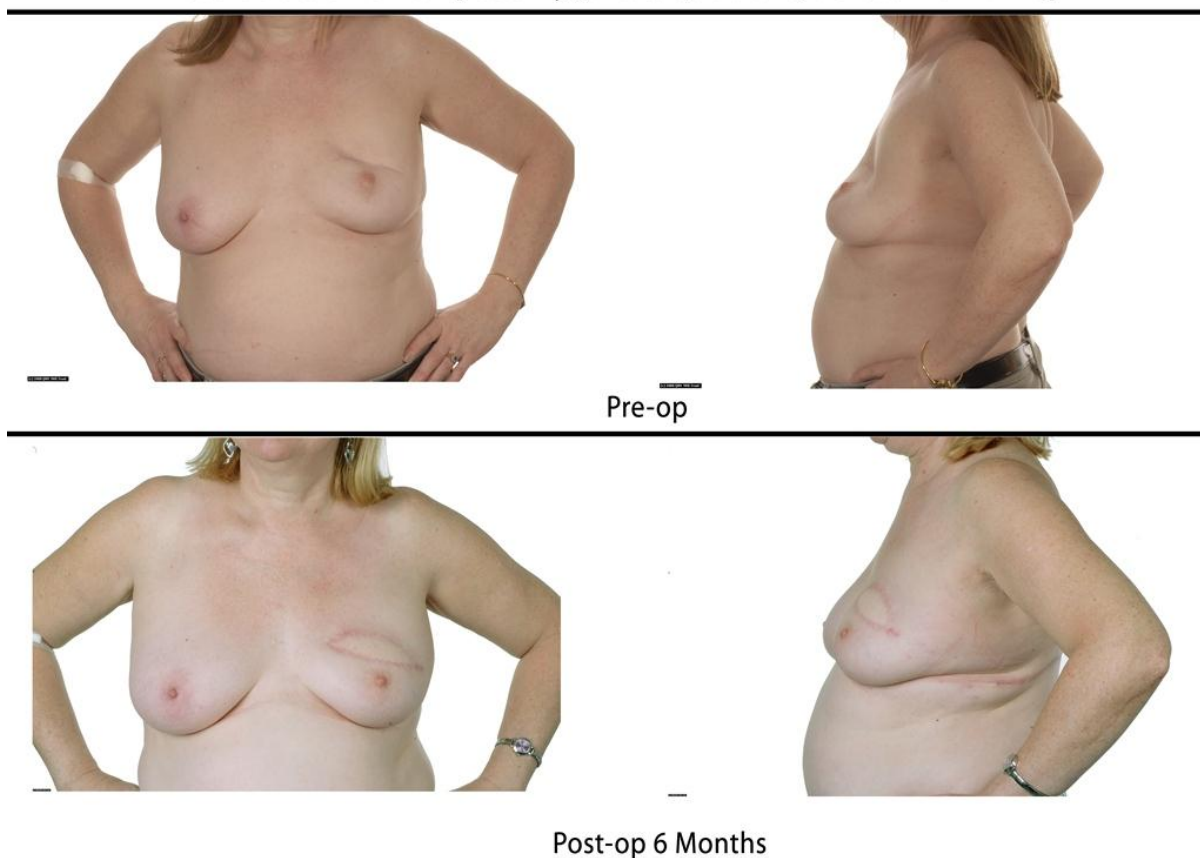

For more information on the breast reconstruction services available at QVH, please visit www.qvh.nhs.uk